

Rivet Bushes

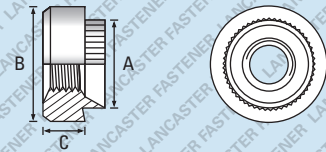
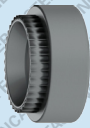

Also available in Steel / Zinc Plated - See page 139

Further technical data is available on page 256

Thread	M2.5	M3	M3.5	M4	M5	M6	M8	M10	M12	Thread																																																																																													
A Dia. of spigot +0.00 -0.13	5.54	5.54	6.73	6.73	7.92	9.52	12.70	15.87	19.05	A Dia. of spigot +0.00 -0.13																																																																																													
B Dia. of body ±0.15	7.92	7.92	9.52	9.52	11.10	12.70	15.87	19.05	25.40	B Dia. of body ±0.15																																																																																													
C Depth of body ±0.13	3.17	3.17	3.17	3.17	3.81	5.08	6.35	7.62	10.16	C Depth of body ±0.13																																																																																													
Recom. Hole Size +0.05 -0.00	5.54	5.54	6.73	6.73	7.92	9.52	12.70	15.87	19.05	Recom. Hole Size +0.05 -0.00																																																																																													
GAUGE	<table border="1"> <thead> <tr> <th>Bulk Carton Quantity</th> <th>Small Box Quantity</th> <th>Weight (KG) per 1,000</th> </tr> </thead> <tbody> <tr> <td>10 swg</td> <td>12,000 1,000 1.34*</td> <td>10,000 1,000 1.84</td> <td>4,000 500 2.82</td> <td>4,000 250 4.62</td> <td>2,000 200 8.59</td> </tr> <tr> <td>12 swg</td> <td>12,000 1,000 1.28*</td> <td>10,000 1,000 1.81</td> <td>4,000 500 2.72</td> <td>4,000 250 4.44</td> <td>2,000 200 8.21</td> </tr> <tr> <td>14 swg</td> <td>12,000 1,000 1.23</td> <td>10,000 1,000 1.72</td> <td>4,000 500 2.66</td> <td>4,000 250 4.28</td> <td>2,000 200 8.19</td> </tr> <tr> <td>16 swg</td> <td>12,000 1,000 1.19</td> <td>10,000 1,000 1.65</td> <td>4,000 500 2.55</td> <td>4,000 250 4.17</td> <td>2,000 200 7.96</td> </tr> <tr> <td>18 swg</td> <td>12,000 1,000 1.12</td> <td>10,000 1,000 1.62</td> <td>4,000 500 2.50</td> <td>4,000 250 4.09</td> <td>2,000 200 7.92*</td> </tr> <tr> <td>20 swg</td> <td>12,000 1,000 1.10*</td> <td>10,000 1,000 1.54</td> <td>4,000 500 2.43</td> <td>4,000 250 4.05</td> <td></td> </tr> <tr> <td>-</td> <td></td> <td></td> <td></td> <td></td> <td></td> </tr> <tr> <td>-</td> <td></td> <td></td> <td></td> <td></td> <td></td> </tr> <tr> <td>-</td> <td></td> <td></td> <td></td> <td></td> <td></td> </tr> <tr> <td>-</td> <td></td> <td></td> <td></td> <td></td> <td></td> </tr> <tr> <td>-</td> <td></td> <td></td> <td></td> <td></td> <td></td> </tr> <tr> <td>-</td> <td></td> <td></td> <td></td> <td></td> <td></td> </tr> <tr> <td>-</td> <td></td> <td></td> <td></td> <td></td> <td></td> </tr> <tr> <td>-</td> <td></td> <td></td> <td></td> <td></td> <td></td> </tr> <tr> <td>-</td> <td></td> <td></td> <td></td> <td></td> <td></td> </tr> </tbody> </table>									Bulk Carton Quantity	Small Box Quantity	Weight (KG) per 1,000	10 swg	12,000 1,000 1.34*	10,000 1,000 1.84	4,000 500 2.82	4,000 250 4.62	2,000 200 8.59	12 swg	12,000 1,000 1.28*	10,000 1,000 1.81	4,000 500 2.72	4,000 250 4.44	2,000 200 8.21	14 swg	12,000 1,000 1.23	10,000 1,000 1.72	4,000 500 2.66	4,000 250 4.28	2,000 200 8.19	16 swg	12,000 1,000 1.19	10,000 1,000 1.65	4,000 500 2.55	4,000 250 4.17	2,000 200 7.96	18 swg	12,000 1,000 1.12	10,000 1,000 1.62	4,000 500 2.50	4,000 250 4.09	2,000 200 7.92*	20 swg	12,000 1,000 1.10*	10,000 1,000 1.54	4,000 500 2.43	4,000 250 4.05		-						-						-						-						-						-						-						-						-						GAUGE
Bulk Carton Quantity	Small Box Quantity	Weight (KG) per 1,000																																																																																																					
10 swg	12,000 1,000 1.34*	10,000 1,000 1.84	4,000 500 2.82	4,000 250 4.62	2,000 200 8.59																																																																																																		
12 swg	12,000 1,000 1.28*	10,000 1,000 1.81	4,000 500 2.72	4,000 250 4.44	2,000 200 8.21																																																																																																		
14 swg	12,000 1,000 1.23	10,000 1,000 1.72	4,000 500 2.66	4,000 250 4.28	2,000 200 8.19																																																																																																		
16 swg	12,000 1,000 1.19	10,000 1,000 1.65	4,000 500 2.55	4,000 250 4.17	2,000 200 7.96																																																																																																		
18 swg	12,000 1,000 1.12	10,000 1,000 1.62	4,000 500 2.50	4,000 250 4.09	2,000 200 7.92*																																																																																																		
20 swg	12,000 1,000 1.10*	10,000 1,000 1.54	4,000 500 2.43	4,000 250 4.05																																																																																																			
-																																																																																																							
-																																																																																																							
-																																																																																																							
-																																																																																																							
-																																																																																																							
-																																																																																																							
-																																																																																																							
-																																																																																																							
-																																																																																																							

A1 / A2 Stainless Steel - preferred and available from stock.

PRODUCT CODE EXAMPLE	PRODUCT DESCRIPTION EXAMPLE
HCRRB05012A2	M5 x 12 swg Round Rivet Bush A2 Stainless Steel

*Non preferred size and may be subject to minimum manufacturing quantities. **Grade depends on method of manufacture.



LANCASTER

HEXAGON

A1 / A2 Stainless Steel**

Rivet Bushes

RoHS 2 Compliant

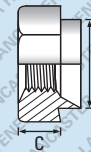

Also available in Steel / Zinc Plated - See page 140

Further technical data is available on page 257

Thread	M2.5	M3	M3.5	M4	M5	M6	M8	M10	M12	Thread
A Dia. of spigot +0.00 -0.13	5.54	5.54	6.73	6.73	7.92	9.52	12.70	15.87	19.05	A Dia. of spigot +0.00 -0.13
S Width A/F ±0.15	7.92	7.92	7.92	7.92	9.52	11.10	14.27	19.05	22.22	S Width A/F ±0.15
C Depth of body ±0.13	3.17	3.17	3.17	3.17	3.81	5.08	6.35	7.62	10.16	C Depth of body ±0.13
Recom. Hole Size +0.05 -0.00	5.54	5.54	6.73	6.73	7.92	9.52	12.70	15.87	19.05	Recom. Hole Size +0.05 -0.00
GAUGE	Bulk Carton Quantity			Small Box Quantity			Weight (KG) per 1,000			GAUGE
10 swg	12,000 1,000 1.43*		8,000 1,000 1.44*	6,000 500 2.28*	4,000 250 3.87*	2,000 200 7.64*	1,000 100 16.44*	600 50 28.30*	10 swg	
12 swg	12,000 1,000 1.25*		8,000 1,000 1.35	6,000 500 1.95	4,000 250 3.69	2,000 200 7.28	1,000 100 15.60*	600 50 27.23*	12 swg	
14 swg	12,000 1,000 1.24*		8,000 1,000 1.25	6,000 500 1.95	4,000 250 3.46	2,000 200 7.10	1,000 100 14.51*	600 50 26.32*	14 swg	
16 swg	12,000 1,000 1.21		8,000 1,000 1.23	6,000 500 1.94	4,000 250 3.40	2,000 200 6.60	1,000 100 14.06*	600 50 25.43*	16 swg	
18 swg	12,000 1,000 1.19		8,000 1,000 1.14*	6,000 500 1.90	4,000 250 3.30	2,000 200 6.20	1,000 100 13.60*	600 50 20.22*	18 swg	
20 swg	12,000 1,000 1.10		8,000 1,000 1.07*	6,000 500 1.82*	4,000 250 3.15	2,000 200 6.00*	1,000 100 12.10*	600 50 19.24*	20 swg	
-									-	
-									-	
-									-	
-									-	
-									-	
-									-	
-									-	
-									-	

A1 / A2 Stainless Steel - preferred and available from stock.

PRODUCT CODE EXAMPLE

HCHRB04018A2

PRODUCT DESCRIPTION EXAMPLE

M4 x 18 swg Hexagon Rivet Bush A2 Stainless Steel

*Non preferred size and may be subject to minimum manufacturing quantities. **Grade depends on method of manufacture.

E. & O. E.

© 2021, Lancaster Fastener Co Ltd. All images are copyright protected.

Carbon Steel Product Ranges

Stainless Steel Product Ranges

Brass Product Ranges

Technical Data