

Rivet Bushes

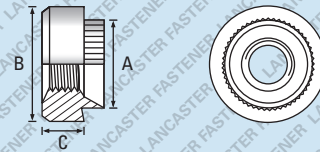
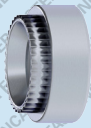

Also available in A1 / A2 Stainless Steel - See page 207

Further technical data is available on page 256

Thread	M2.5	M3	M3.5	M4	M5	M6	M8	M10	M12	Thread																																																																																																																																													
A Dia. of spigot +0.00 -0.13	5.54	5.54	6.73	6.73	7.92	9.52	12.70	15.87	19.05	A Dia. of spigot +0.00 -0.13																																																																																																																																													
B Dia. of body ±0.15	7.92	7.92	9.52	9.52	11.10	12.70	15.87	19.05	25.40	B Dia. of body ±0.15																																																																																																																																													
C Depth of body ±0.13	3.17	3.17	3.17	3.17	3.81	5.08	6.35	7.62	10.16	C Depth of body ±0.13																																																																																																																																													
Recom. Hole Size +0.05 -0.00	5.54	5.54	6.73	6.73	7.92	9.52	12.70	15.87	19.05	Recom. Hole Size +0.05 -0.00																																																																																																																																													
GAUGE	<table border="1"> <thead> <tr> <th>Bulk Carton Quantity</th> <th>Small Box Quantity</th> <th>Weight (KG) per 1,000</th> </tr> </thead> <tbody> <tr> <td>10 swg</td> <td>25,000 1,000 1.32</td> <td>12,000 1,000 1.34</td> <td>10,000 1,000 1.84</td> <td>4,000 500 2.82</td> <td>4,000 250 4.62</td> <td>2,000 200 8.59</td> <td>1,000 100 13.59</td> <td>10 swg</td> </tr> <tr> <td>12 swg</td> <td>12,000 1,000 1.28</td> <td>10,000 1,000 1.81</td> <td>4,000 500 2.72</td> <td>4,000 250 4.44</td> <td>2,000 200 8.21</td> <td>1,000 100 13.33</td> <td>12 swg</td> </tr> <tr> <td>14 swg</td> <td>10,000 1,000 1.72</td> <td>4,000 500 2.66</td> <td>4,000 250 4.28</td> <td>2,000 200 8.19</td> <td>1,000 100 13.28</td> <td>14 swg</td> </tr> <tr> <td>16 swg</td> <td>12,000 1,000 1.19</td> <td>10,000 1,000 1.65</td> <td>4,000 500 2.55</td> <td>4,000 250 4.17</td> <td>2,000 200 7.96</td> <td>1,000 100 13.17</td> <td>16 swg</td> </tr> <tr> <td>18 swg</td> <td>12,000 1,000 1.12</td> <td>10,000 1,000 1.62</td> <td>4,000 500 2.50</td> <td>4,000 250 4.09</td> <td>2,000 200 7.92</td> <td>1,000 100 12.46</td> <td>18 swg</td> </tr> <tr> <td>20 swg</td> <td>12,000 1,000 1.10</td> <td>10,000 1,000 1.54</td> <td>4,000 500 2.43</td> <td>4,000 250 4.05</td> <td>-</td> <td>-</td> <td>20 swg</td> </tr> <tr> <td>-</td> <td>-</td> <td>-</td> <td>-</td> <td>-</td> <td>-</td> <td>-</td> <td>-</td> <td>-</td> </tr> <tr> <td>-</td> <td>-</td> <td>-</td> <td>-</td> <td>-</td> <td>-</td> <td>-</td> <td>-</td> <td>-</td> </tr> <tr> <td>-</td> <td>-</td> <td>-</td> <td>-</td> <td>-</td> <td>-</td> <td>-</td> <td>-</td> <td>-</td> </tr> <tr> <td>-</td> <td>-</td> <td>-</td> <td>-</td> <td>-</td> <td>-</td> <td>-</td> <td>-</td> <td>-</td> </tr> <tr> <td>-</td> <td>-</td> <td>-</td> <td>-</td> <td>-</td> <td>-</td> <td>-</td> <td>-</td> <td>-</td> </tr> <tr> <td>-</td> <td>-</td> <td>-</td> <td>-</td> <td>-</td> <td>-</td> <td>-</td> <td>-</td> <td>-</td> </tr> <tr> <td>-</td> <td>-</td> <td>-</td> <td>-</td> <td>-</td> <td>-</td> <td>-</td> <td>-</td> <td>-</td> </tr> <tr> <td>-</td> <td>-</td> <td>-</td> <td>-</td> <td>-</td> <td>-</td> <td>-</td> <td>-</td> <td>-</td> </tr> <tr> <td>-</td> <td>-</td> <td>-</td> <td>-</td> <td>-</td> <td>-</td> <td>-</td> <td>-</td> <td>-</td> </tr> <tr> <td>-</td> <td>-</td> <td>-</td> <td>-</td> <td>-</td> <td>-</td> <td>-</td> <td>-</td> <td>-</td> </tr> </tbody> </table>									Bulk Carton Quantity	Small Box Quantity	Weight (KG) per 1,000	10 swg	25,000 1,000 1.32	12,000 1,000 1.34	10,000 1,000 1.84	4,000 500 2.82	4,000 250 4.62	2,000 200 8.59	1,000 100 13.59	10 swg	12 swg	12,000 1,000 1.28	10,000 1,000 1.81	4,000 500 2.72	4,000 250 4.44	2,000 200 8.21	1,000 100 13.33	12 swg	14 swg	10,000 1,000 1.72	4,000 500 2.66	4,000 250 4.28	2,000 200 8.19	1,000 100 13.28	14 swg	16 swg	12,000 1,000 1.19	10,000 1,000 1.65	4,000 500 2.55	4,000 250 4.17	2,000 200 7.96	1,000 100 13.17	16 swg	18 swg	12,000 1,000 1.12	10,000 1,000 1.62	4,000 500 2.50	4,000 250 4.09	2,000 200 7.92	1,000 100 12.46	18 swg	20 swg	12,000 1,000 1.10	10,000 1,000 1.54	4,000 500 2.43	4,000 250 4.05	-	-	20 swg	-	-	-	-	-	-	-	-	-	-	-	-	-	-	-	-	-	-	-	-	-	-	-	-	-	-	-	-	-	-	-	-	-	-	-	-	-	-	-	-	-	-	-	-	-	-	-	-	-	-	-	-	-	-	-	-	-	-	-	-	-	-	-	-	-	-	-	-	-	-	-	-	-	-	-	-	-	-	-	-	-	-	-	-	-	-	-	-	-	-	GAUGE
Bulk Carton Quantity	Small Box Quantity	Weight (KG) per 1,000																																																																																																																																																					
10 swg	25,000 1,000 1.32	12,000 1,000 1.34	10,000 1,000 1.84	4,000 500 2.82	4,000 250 4.62	2,000 200 8.59	1,000 100 13.59	10 swg																																																																																																																																															
12 swg	12,000 1,000 1.28	10,000 1,000 1.81	4,000 500 2.72	4,000 250 4.44	2,000 200 8.21	1,000 100 13.33	12 swg																																																																																																																																																
14 swg	10,000 1,000 1.72	4,000 500 2.66	4,000 250 4.28	2,000 200 8.19	1,000 100 13.28	14 swg																																																																																																																																																	
16 swg	12,000 1,000 1.19	10,000 1,000 1.65	4,000 500 2.55	4,000 250 4.17	2,000 200 7.96	1,000 100 13.17	16 swg																																																																																																																																																
18 swg	12,000 1,000 1.12	10,000 1,000 1.62	4,000 500 2.50	4,000 250 4.09	2,000 200 7.92	1,000 100 12.46	18 swg																																																																																																																																																
20 swg	12,000 1,000 1.10	10,000 1,000 1.54	4,000 500 2.43	4,000 250 4.05	-	-	20 swg																																																																																																																																																
-	-	-	-	-	-	-	-	-																																																																																																																																															
-	-	-	-	-	-	-	-	-																																																																																																																																															
-	-	-	-	-	-	-	-	-																																																																																																																																															
-	-	-	-	-	-	-	-	-																																																																																																																																															
-	-	-	-	-	-	-	-	-																																																																																																																																															
-	-	-	-	-	-	-	-	-																																																																																																																																															
-	-	-	-	-	-	-	-	-																																																																																																																																															
-	-	-	-	-	-	-	-	-																																																																																																																																															
-	-	-	-	-	-	-	-	-																																																																																																																																															
-	-	-	-	-	-	-	-	-																																																																																																																																															

Zinc Plated (CR3) - preferred and available from stock.

PRODUCT CODE EXAMPLE	PRODUCT DESCRIPTION EXAMPLE
HCRRB04020STZC	M4 x 20 swg Round Rivet Bush Steel / Zinc Plated (CR3)



Rivet Bushes

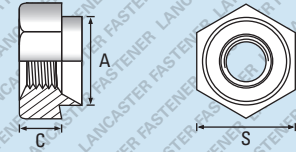

Also available in A1 / A2 Stainless Steel - See page 208

Further technical data is available on page 257

Thread	M2.5	M3	M3.5	M4	M5	M6	M8	M10	M12	Thread												
A Dia. of spigot +0.00 -0.13	5.54	5.54	6.73	6.73	7.92	9.52	12.70	15.87	19.05	A Dia. of spigot +0.00 -0.13												
S Width A/F ±0.15	7.92	7.92	7.92	7.92	9.52	11.10	14.27	19.05	22.22	S Width A/F ±0.15												
C Depth of body ±0.13	3.17	3.17	3.17	3.17	3.81	5.08	6.35	7.62	10.16	C Depth of body ±0.13												
Recom. Hole Size +0.05 -0.00	5.54	5.54	6.73	6.73	7.92	9.52	12.70	15.87	19.05	Recom. Hole Size +0.05 -0.00												
GAUGE	Bulk Carton Quantity			Small Box Quantity			Weight (KG) per 1,000			GAUGE												
10 swg	12,000	1,000	1.42	8,000	1,000	1.44	6,000	500	2.26	4,000	250	3.87	2,000	200	7.80	1,000	100	16.40	600	50	28.00*	10 swg
12 swg	12,000	1,000	1.25	8,000	1,000	1.23	6,000	500	2.14	4,000	250	3.76	2,000	200	7.52	1,000	100	15.48	600	50	26.00*	12 swg
14 swg	12,000	1,000	1.20	8,000	1,000	1.23	6,000	500	1.97	4,000	250	3.52	2,000	200	6.96	1,000	100	14.48	600	50	26.00*	14 swg
16 swg	12,000	1,000	1.15	8,000	1,000	1.20	6,000	500	1.94	4,000	250	3.36	2,000	200	6.58	1,000	100	14.05	600	50	25.52*	16 swg
18 swg	12,000	1,000	1.08	8,000	1,000	1.13	6,000	500	1.90	4,000	250	3.27	2,000	200	6.18	1,000	100	13.52	600	50	25.52*	18 swg
20 swg	12,000	1,000	1.03	8,000	1,000	1.07	6,000	500	1.82	4,000	250	3.24	2,000	200	5.80	1,000	100	12.00	600	50	17.60*	20 swg
-	-	-	-	-	-	-	-	-	-	-	-	-	-	-	-	-	-	-	-	-	-	-
-	-	-	-	-	-	-	-	-	-	-	-	-	-	-	-	-	-	-	-	-	-	-
-	-	-	-	-	-	-	-	-	-	-	-	-	-	-	-	-	-	-	-	-	-	-
-	-	-	-	-	-	-	-	-	-	-	-	-	-	-	-	-	-	-	-	-	-	-
-	-	-	-	-	-	-	-	-	-	-	-	-	-	-	-	-	-	-	-	-	-	-
-	-	-	-	-	-	-	-	-	-	-	-	-	-	-	-	-	-	-	-	-	-	-

Zinc Plated (CR3) - preferred and available from stock.

PRODUCT CODE EXAMPLE

HCHRB03014STZC

PRODUCT DESCRIPTION EXAMPLE

M3 x 14 swg Hexagon Rivet Bush Steel / Zinc Plated (CR3)

*Non preferred size and may be subject to minimum manufacturing quantities.

E. & O. E.

© 2021, Lancaster Fastener Co Ltd. All images are copyright protected.

Rivet Bushes

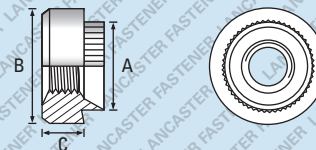
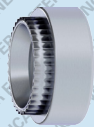

Also available in A1 / A2 Stainless Steel - See page 207

Further technical data is available on page 256

Thread	M2.5	M3	M3.5	M4	M5	M6	M8	M10	M12	Thread																																							
A Dia. of spigot +0.00 -0.13	5.54	5.54	6.73	6.73	7.92	9.52	12.70	15.87	19.05	A Dia. of spigot +0.00 -0.13																																							
B Dia. of body ±0.15	7.92	7.92	9.52	9.52	11.10	12.70	15.87	19.05	25.40	B Dia. of body ±0.15																																							
C Depth of body ±0.13	3.17	3.17	3.17	3.17	3.81	5.08	6.35	7.62	10.16	C Depth of body ±0.13																																							
Recom. Hole Size +0.05 -0.00	5.54	5.54	6.73	6.73	7.92	9.52	12.70	15.87	19.05	Recom. Hole Size +0.05 -0.00																																							
GAUGE	<table border="1"> <thead> <tr> <th>Bulk Carton Quantity</th> <th>Small Box Quantity</th> <th>Weight (KG) per 1,000</th> </tr> </thead> <tbody> <tr> <td>10 swg</td> <td>10,000 1,000 1.84</td> <td>4,000 500 2.82</td> <td>4,000 250 4.62</td> <td>2,000 200 8.59</td> <td>1,000 100 13.59*</td> </tr> <tr> <td>12 swg</td> <td></td> <td></td> <td>4,000 250 4.44</td> <td>2,000 200 8.21</td> <td></td> </tr> <tr> <td>14 swg</td> <td>10,000 1,000 1.72</td> <td></td> <td>4,000 250 4.28</td> <td>2,000 200 8.19</td> <td>1,000 100 13.28</td> </tr> <tr> <td>16 swg</td> <td>10,000 1,000 1.65</td> <td>4,000 500 2.55</td> <td>4,000 250 4.17</td> <td>2,000 200 7.96</td> <td></td> </tr> <tr> <td>18 swg</td> <td>10,000 1,000 1.62</td> <td></td> <td>4,000 250 4.09</td> <td>2,000 200 7.92</td> <td>1,000 100 12.39</td> </tr> <tr> <td>20 swg</td> <td>10,000 1,000 1.54</td> <td></td> <td>4,000 250 4.05</td> <td></td> <td></td> </tr> </tbody> </table>									Bulk Carton Quantity	Small Box Quantity	Weight (KG) per 1,000	10 swg	10,000 1,000 1.84	4,000 500 2.82	4,000 250 4.62	2,000 200 8.59	1,000 100 13.59*	12 swg			4,000 250 4.44	2,000 200 8.21		14 swg	10,000 1,000 1.72		4,000 250 4.28	2,000 200 8.19	1,000 100 13.28	16 swg	10,000 1,000 1.65	4,000 500 2.55	4,000 250 4.17	2,000 200 7.96		18 swg	10,000 1,000 1.62		4,000 250 4.09	2,000 200 7.92	1,000 100 12.39	20 swg	10,000 1,000 1.54		4,000 250 4.05			GAUGE
Bulk Carton Quantity	Small Box Quantity	Weight (KG) per 1,000																																															
10 swg	10,000 1,000 1.84	4,000 500 2.82	4,000 250 4.62	2,000 200 8.59	1,000 100 13.59*																																												
12 swg			4,000 250 4.44	2,000 200 8.21																																													
14 swg	10,000 1,000 1.72		4,000 250 4.28	2,000 200 8.19	1,000 100 13.28																																												
16 swg	10,000 1,000 1.65	4,000 500 2.55	4,000 250 4.17	2,000 200 7.96																																													
18 swg	10,000 1,000 1.62		4,000 250 4.09	2,000 200 7.92	1,000 100 12.39																																												
20 swg	10,000 1,000 1.54		4,000 250 4.05																																														
-										-																																							
-										-																																							
-										-																																							
-										-																																							
-										-																																							
-										-																																							
-										-																																							
-										-																																							

Self Colour - preferred and available from stock

PRODUCT CODE EXAMPLE	PRODUCT DESCRIPTION EXAMPLE
HCRRB06010STSC	M6 x 10 swg Round Rivet Bush Steel / Self Colour

*Non preferred size and may be subject to minimum manufacturing quantities.
E. & O. E.

© 2021, Lancaster Fastener Co Ltd. All images are copyright protected.



Rivet Bushes

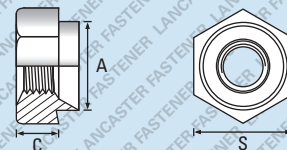

Also available in A1 / A2 Stainless Steel - See page 208

Further technical data is available on page 257

Thread	M2.5	M3	M3.5	M4	M5	M6	M8	M10	M12	Thread
A Dia. of spigot +0.00 -0.13	5.54	5.54	6.73	6.73	7.92	9.52	12.70	15.87	19.05	A Dia. of spigot +0.00 -0.13
S Width A/F ±0.15	7.92	7.92	7.92	7.92	9.52	11.10	14.27	19.05	22.22	S Width A/F ±0.15
C Depth of body ±0.13	3.17	3.17	3.17	3.17	3.81	5.08	6.35	7.62	10.16	C Depth of body ±0.13
Recom. Hole Size +0.05 -0.00	5.54	5.54	6.73	6.73	7.92	9.52	12.70	15.87	19.05	Recom. Hole Size +0.05 -0.00
GAUGE	Bulk Carton Quantity			Small Box Quantity			Weight (KG) per 1,000			GAUGE
10 swg	8,000 1,000 1.44			6,000 500 2.26			4,000 250 3.87			10 swg
12 swg				6,000 500 2.14			4,000 250 3.76			12 swg
14 swg	8,000 1,000 1.23			6,000 500 1.97			4,000 250 3.52			14 swg
16 swg	8,000 1,000 1.20			6,000 500 1.94			4,000 250 3.36			16 swg
18 swg				6,000 500 1.90			4,000 250 3.27			18 swg
20 swg	8,000 1,000 1.07						4,000 250 3.24			20 swg
-										-
-										-
-										-
-										-
-										-
-										-
-										-
-										-

 Self Colour - preferred and available from stock.

PRODUCT CODE EXAMPLE

HCHRB10014STSC

PRODUCT DESCRIPTION EXAMPLE

M10 x 14 swg Hexagon Rivet Bush Steel / Self Colour